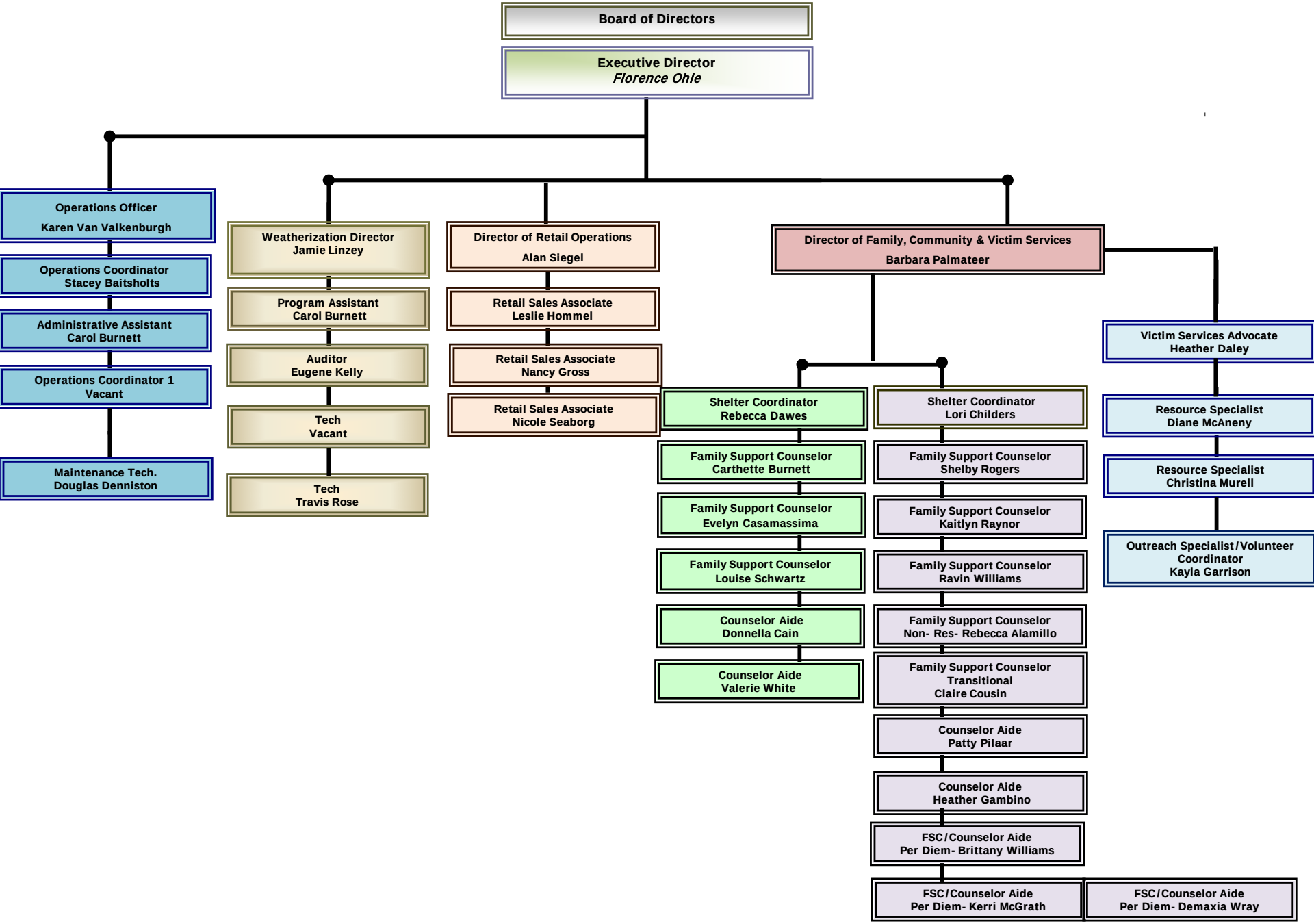
Board of Directors
Executive Director
Florence Ohle
Operations Officer
Karen Van Valkenburgh
Operations Coordinator
Stacey Baitsholts
Administrative Assistant
Carol Burnett
Operations Coordinator 1
Vacant
Maintenance Tech.
Douglas Denniston
Weatherization Director
Jamie Linzey
Program Assistant
Carol Burnett
Auditor
Eugene Kelly
Tech
Vacant
Tech
Travis Rose
Director of Retail Operations
Alan Siegel
Retail Sales Associate
Leslie Hommel
Retail Sales Associate
Nancy Gross
Retail Sales Associate
Nicole Seaborg
Director of Family, Community & Victim Services
Barbara Palmateer
Shelter Coordinator
Rebecca Dawes
Family Support Counselor
Carthette Burnett
Family Support Counselor
Evelyn Casamassima
Family Support Counselor
Louise Schwartz
Counselor Aide
Donnella Cain
Counselor Aide
Valerie White
Shelter Coordinator
Lori Childers
Family Support Counselor
Shelby Rogers
Family Support Counselor
Kaitlyn Raynor
Family Support Counselor
Ravin Williams
Family Support Counselor
Non- Res- Rebecca Alamillo
Family Support Counselor
Transitional
Claire Cousin
Counselor Aide
Patty Pilaar
Counselor Aide
Heather Gambino
FSC/Counselor Aide
Per Diem- Brittany Williams
FSC/Counselor Aide
Per Diem- Kerri McGrath
FSC/Counselor Aide
Per Diem- Demaxia Wray
Victim Services Advocate
Heather Daley
Resource Specialist
Diane McAneny
Resource Specialist
Christina Murell
Outreach Specialist/Volunteer
Coordinator
Kayla Garrison